

./'GC./



BOND WITH NO BOUNDARIES
G-Premio BOND



The world's most clinically successful adhesive is now even better! Introducing G-Premio BOND.

G-BOND has proven to be the world's most clinically successful adhesive with an annual failure rate of just 1.3 restorations per 100 restorations placed.

This clinical success clearly endorses G-BOND's formulation – designed for **durability through chemical bonding**, using a more hydrophobic, **non-HEMA containing** self-adhesive resin.

New G-Premio BOND is a no compromise, one-component, light-cured universal adhesive that delivers a bonding experience like no other. It offers outstanding performance in all etching modes and all clinical situations.

TOP 10 BONDING AGENTS

	Adhesive (manufacturer)	Annual Failure Rate	Number of clinical trials
1	G-BOND (GC)	1.3	7
2	Adper Scotchbond 1 XT (3M ESPE) [#]	1.4	5
3	Optibond FL (Kerr) [#]	1.8	6
4	Clearfil SE Bond (Kuraray Noritake) [#]	2.2	12
5	Clearfil Liner Bond (Kuraray Noritake) [#]	2.2	3
6	Adper Prompt L-Pop (3M ESPE) [#]	2.3	7
7	Clearfil S3 Bond (Kuraray Noritake) [#]	2.6	7
8	Adper Easy Bond (3M ESPE) [#]	3.2	3
9	XPBond (Dentsply DeTrey) [#]	3.5	5
10	Adhese (Ivoclar Vivadent) [#]	3.6	3

Ranking is based on average annual failure rate (AFR) reported from a minimum of 3 independent clinical trials** for adhesive performance in non carious cervical lesions (NCCL).

[#] Not trademarks of GC Corporation; ^{**} Clinical effectiveness of contemporary adhesives for the restoration of non-carious cervical lesions. A systematic review. M. Peumans, J. De Munck, A. Mine, B. Van Meerbeek. Dental Materials 30 (2014) 1089-1103



RATINGS:

Excellent + + + + +
 Very Good + + + +
 Good + + +



Enjoy a premium bonding experience like no other!

Universal etching modes



Self-etch

Selective-etch

Total-etch

Universal indications



Direct bonding*

Repair cases*

Hypersensitivity treatment**

* Dr S. Koide, Japan ** Dr E. Sauji, Japan

Universal acclaim

“ *Brilliant bottle design.* ”

“ *Fast and simple, no rubbing or complex application procedures.* ”

“ *Chemically bonds within the first few seconds of application.* ”

“ *Visible during application, invisible after light-curing.* ”

“ *Wets the tooth just like water.* ”

“ *Perfect margins.* ”

“ *No patient discomfort.* ”

Premium bonding with G-Premio BOND

Premium performance in any clinical setting

- An easy and forgiving application procedure with **minimal opportunity for handling errors**
- **Immediate chemical bonding**, so even a shortened application time will deliver high bond strengths **without needing to rub** the surface.
- The drying step is **highly reproducible**: 5 seconds, MAXIMUM air pressure
- A higher content of photo-initiator gives **more efficient light-curing**
- The fast, 25 sec self-etch application and chemical adhesion is **perfect for paediatric bonding or clinical cases where moisture control is challenging**
- Its yellow colour prior to light-curing gives **visual control of application**
- **Stable formulation** with a 2-year shelf life and **no refrigeration required**



Yellow on application



Invisible after light-curing

Dr S. Köken, Turkey

Premium adhesive bond strengths

- **Exceptional bond strengths** to enamel and dentine, regardless of the etching mode
- **4-MET, MDP and MDTP** universalise its bonding capabilities, providing strong adhesion to: GIC, metals (including precious), composites, zirconia and alumina
- Combines with Ceramic Primer II for **optimum adhesion** to glass ceramics





Premium comfort for your patients

- Applies like no other bond, with **exceptional wetting characteristics**
- Has an **innate ability to penetrate** and form an immediate chemical bond
- **Eliminates patient discomfort**
- Treatment option for **cervical hypersensitivity**



Premium margin aesthetics

- Forms an ultra-thin, **hydrophobic bond layer** to deliver invisible margins
- All water is removed from the bond layer during air drying, to ensure bond durability and a **very low 3µm film thickness**.
- Smart filler technology produces a **high filler density** in a fluid consistency bond
- Enhanced photo-initiators ensure a **stronger bond layer** after light-curing
- **HEMA-free**

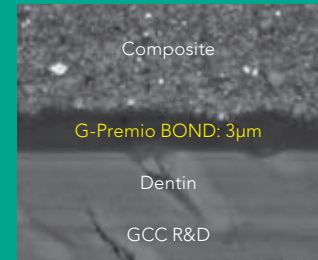

Premium value

- Unique silicon bottle gives **total control** over dispensing
- A thin nozzle design minimises material wastage and guarantees **up to 300 applications per 5ml bottle**



G-Premio BOND direct bonding technique

A simple application technique with immediate adhesion and high bond strengths provides an ideal platform for clinical success in direct bonding procedures.



1. Select preferred technique. Etch for 10-15s, rinse & dry.



2. Apply **G-Premio BOND** and wait for 10sec.



3. Dry for 5sec at **MAX** air pressure.



4. Light-cure for 10sec.

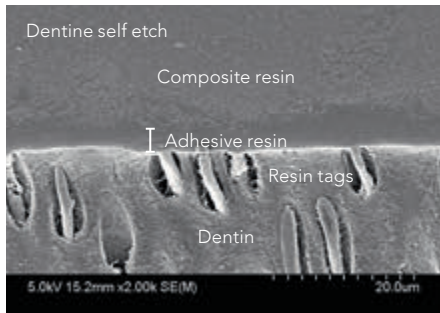

In self-etch mode, G-Premio BOND forms a 500nm-deep nano interaction zone (NIZ)

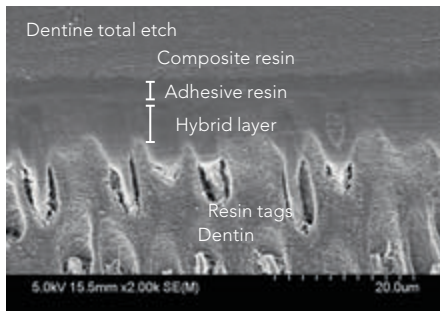

In total etch mode, a uniform hybrid layer is formed.

For best results, dry moderately using an air syringe.

Do not over-dry as this could collapse the collagen fibres.

Do not use a wet bonding technique.

Shear bond strength (MPa) to enamel and dentine in self-etch mode, after thermocycling (20,000 cycles)

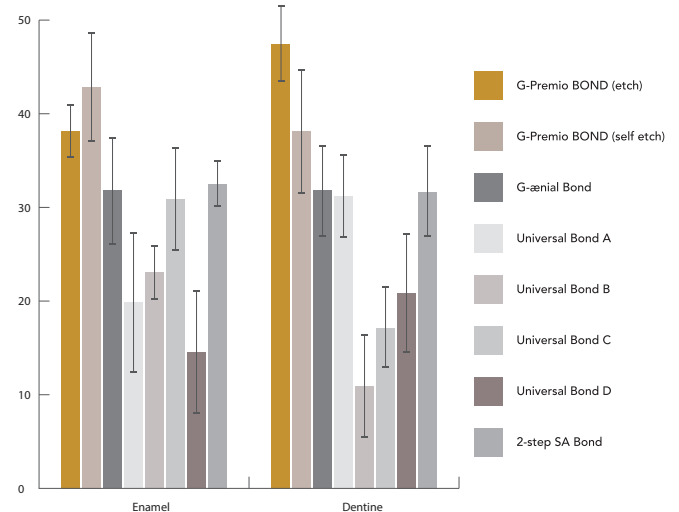

Source: GCC R&D



G-Premio BOND repair application technique

G-Premio BOND enables excellent adhesion to all substrates after thermocycling, recognising that the use of a separate primer (Ceramic Primer) together with G-Premio BOND is essential on glass ceramics to ensure durable adhesion.



1. Roughen the surface; Rinse and dry.



2. If there is a glass ceramic surface, apply **Ceramic Primer** and dry.



3. Apply **G-Premio BOND** to all surfaces to be repaired and leave for 10sec.



4. Dry for 5sec at **MAX** air pressure.



5. Light-cure for 10sec.

CERAMIC PRIMER features GC's advanced silane and proven phosphoric acid ester monomer technologies in an innovative single bottle delivery, formulated for stability and durable adhesion. It has a 2-year shelf life and does not require refrigeration.

Shear bond strength (MPa) to polished indirect substrates after thermocycling (5,000 cycles)

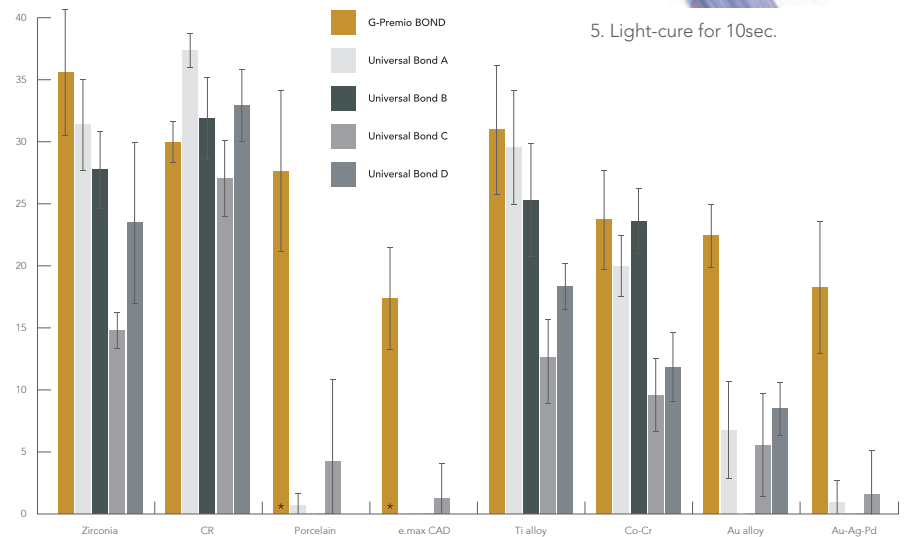

Source: GCC R&D; * Used in combination with Ceramic Primer

G-Premio BOND Refill

5mL liquid (1)



G-Premio BOND 3-bottle Pack

5mL liquid (3)



'GC'
95th
ANNIVERSARY

GC Associates:

AMRITSAR: Sumesh 9888659751; **LUDHIANA:** Sunil Kumar 9041004273; **CHANDIGARH:** Rajiv Ranjan 8146523096; **DELHI:** Shobhit Kumar 9250099939; Amit Bhardwaj 9250099942; Navjeet Singh 9250099941; Manoj Kumar Singh 9810675102; Deepak Muduli 9811694605; Ajay Rao 9212341623; **JAIPUR:** Ramdayal Gujar 8829000165; **JALANDHAR:** Vikas Chander 9041004562; **LUCKNOW:** Rahul Jaiswal 7275000432; Vineet Mishra 8400845555; **MEERUT:** Ashish Das 9045516823; **UDAIPUR:** Kislaya Singh Rathore 9828498114; **BHOPAL:** Farukh Tai 7415005752; **INDORE:** Vikas Kumawat 9893023403; Pankaj Yadav 7415005751; **KOLKATA:** Sayantan Banerjee 9836580850; Mousum Borah 9038000267; Arnabroy 09830840412; Swati Debnath 0980022227; **AHMEDABAD:** Sukethu Thaker 9033003081; **JAMNAGAR:** Mehul Nathwani 9824701831; **MUMBAI:** Vishal Baxi 9324383374; Jayesh Sawant 7208011795; Naresh Kamath 9892208193; Natalie Sharma 9833162889; Kiran Shroff 9821733269; **NAGPUR:** Mujahid Khan 9373722061; **PUNE:** Ganesh R Shirasath 08446002900; Siddarth Basave 9860404677; **RAJKOT:** Gaurang Kakkad 9824181234; **BANGALORE:** C. Ragavendran 8792002278; Seshadri. N 8792002279; Narasimha Murthy. V.S. 8792002281; Harish K V Gowda 09535614983; **BHUBANESWAR:** M Srinu 8977012382; **HUBLI:** Sharanappa.K 9742512104; **KURNOOL:** Srinivasulu.V 9177626851; **MANGALORE:** Pradeep Salian 8792002283; **MYSORE:** Pallavi.R 9986642333; **CHENNAI:** Shivakumar.R 9444952606; Venkateshwara Raj.S 7418010312; L. Arul Sigamani 9751753253; **TRICHY:** Joshua S Gnanadurai 9894257470; **MADURAI:** A. Solomon Jebakumar 9600340054; **TIRUNELVELI:** Raaja Sivan.P 7418010315; **SALEM:** Vadiel.G 7418010313; **CALICUT:** Bejoy Raj K 7736000118; **ERNAKULAM:** Nittu Antony 7736000119; **COCHIN:** Binny George.K.S 7736000115; Prasoon.V.S. 7736000117; **THIRUVANATHAPURAM:** Sateesh Kumar SS 7736000116; **HYDERABAD:** Sateesh Kumar. B 8008772489; Srinivas Patnaik 8179607044; Anil.M 8121278376;

GC Partners:

ANDHRA PRADESH: Vizag - Crown Dental Depot 9848146870; Vijayawada - Yashvi Dental 08654 226655, 9949350314; **ASSAM:** Guwahati - North East Dental Depot 9435343801; **CHANDIGARH:** Star Dent 09878402497, 9463836616, 0172-2707449; **CHATTISHGARH:** Raipur - Vandana Enterprises 9826117130; **GOA:** Comba Margao - Dental Hub 9822186299; **GUJARAT:** Rajkot - Angel Surgi Pharma 9428274859, 0281-2223242; Babsi Dent 9825277238; Vadodara - Nagraj Enterprise 0265-2414052, 2416328; Surat - Cherag Dental Supply 9824114964; Ahmedabad - Varun Traders 9825065202, 9328265202, 079 26440333, 26562812 **KARNATAKA:** Bangalore - United Dental Supply 080-26613385; Zahn Solutions 9880108208; Group Pharmaceuticals Ltd 9035837285; Pharma lines 080 41203980; Meghana & Co. 080-23406304, 080-23358644, 9844034069; Mysore - Shree Ganesh Dental Depot 0821-2498995, 919845167214; Gulbarga - Gulbarga Dental Depot 08472-251146, 9845438938; Udipi - Radha Medicals 9243310610; **KERALA:** Cochin - Cochin Drug Centre 9037064118, 0484-6004118; Kottayam - Dentsales 0481-2560176, 9349508170; Calicut - Jaypee General Agencies 0495 2380307; KCK Dentals 0495-2367655, 9895978714; Trivandrum - KCK Dentals 0471 - 4068004; Trichur - Trichur Surgicals 9447120813; **MADHYA PRADESH:** Bhopal - Kartik Surgident 9425183812; Narmada Dental 9826053937; Distinct Dental & Surgical 9893135170; Indore - Radiant Surgident 9300126730; The National Dental Depot 9893241170, 0731-2701170; Gwalior - Natraj Surgident 0751-2324663; **JHARKHAND:** Ranchi - Shivani Marketing 8863054171; **MAHARASHTRA:** Aurangabad - Aurang Dental & Surgicals 9423149548, 9890046246, 0240-2336824, 2348857; Mumbai - Daiki Dental 022-28897450; Doshi Marketing Corporation 022-25245258, 9833882693; Medensco 9821071855, 9987778844, 022-22625460; Pankaj Dental Trader 022-24709718, 9820032895; R.G. Distributor 9167974707; Raya Impex 28874101/02/03/04; Thane Dental Shoppee 8879835101; Pune - Geeta Trading Company 9422012294; Retail Denmart 98903031170, 020-4221170; Kolhapur - Deals and Designs 9011069899; Nagpur - Dr. Bagadiya & Co. 9822201360; **NEW DELHI:** Essential Dental Products 9810120089, 41551160, 65656910; Innodent India 011-23698602, 9810117281, 9810175084, 9810588800; K. S. Mathur & Company 9810145388; **PUNJAB:** Ludhiana - Gift Dental Co. 9888028199; Jalandhar - International Dental System 0181-6537890, 9417264691; Amritsar - Lalji Dental 0183-2559830, 9915898000; Patiala - Sunnydeep Enterprises 0175-2303508; **RAJASTHAN:** Jaipur - Utkars Pharma Pvt. Ltd 9829011108, 0141-2203234; Jodhpur - Surgident Jodhpur 9414294638; **TAMILNADU:** Chennai - APT Dental Distributors 044-24984962 & amp 9840046092; Balaji Surgicals 044-26411182 & amp 9841298198; Dentcare - 044-24711103; Vijay Dental Depot 044-24755512 & amp 9710287103; Salem - APT Dental Distributors 04272332716 & amp 9843044140; Coimbatore - APT Dental Distributors 0422-2246214; **PUDUCHERRY:** East Coast Surgicals 0413-2225907 & amp 09894711588; Newdent 9047394488; **TELANGANA:** Hyderabad - Deccan Dental Depot Pvt. Ltd. 24754923 9391021766; Everest Agencies 9391159181, 040-24751932; Shanti Dental & Medical Co. 919885577427, 040-23212427, 9246377427; The Hindustan Dental Medical & Surgical Corporation 23203097; Uma's Dental Shoppee 919848043634; Universal Dental Suppliers 9391059069; **UTTAR PRADESH:** Lucknow - Assam Dental Supply Co. 0522-2256095, 09415022177; Saharanpur - Krishna Dental 9412232904, 08191837076; Selmark Limited 0522 3027001, 9335666111; **UTTARHAND:** Krishna Enterprises 9412232904; **WEST BENGAL:** Kolkata - Chowdhury Brothers 033 22651962 & amp 9830113633; Siliguri - Swastik Health Care 943479792; **MIZORAM:** Aizawl - Zoram Dental Chamber 0389-2324506 & amp 9436141474; **TRIPURA:** Agartala - Tripura Dental Supply 9436124869; **ODISHA:** Sudarshan Agency 7205952767



GC India Dental Pvt. Ltd.

Plot No. 233, Phase III, IDA Pashamylaram,
Pattancheru Mandal, Medak District - TS 502 307
Tel. : +91 8455 224 844 Toll Free : 1800-425-3132

Email : info@gcindiadental.com

Website : www.gcindiadental.com

Connect us on:

- <https://www.facebook.com/GcIndiaDental1>
- https://twitter.com/GCIndia_Dental
- [in.linkedin.com/pub/gc-india-dental/a2/435/63/](https://www.linkedin.com/pub/gc-india-dental/a2/435/63/)
- <http://www.pinterest.com/gcindiadental/>
- <http://plus.google.com/+gcindiadental>

GC INDIA App



for Android



for iPhone