



Made to fit
all your adhesive challenges.
Designed to last



G-CEM LinkForce™

One stop standardised luting solution

GC

G-CEM LinkForce™ from GC

Dual-cure adhesive luting cement for all indications & all substrates

One system, three base elements:

To create strong adhesion in all situations



LINK 1

G-Multi Primer
ensures a stable
adhesion to
ALL restorations

LINK 2

G-Premio BOND
bonds with
no compromises to
ALL preparations

LINK 3

G-CEM LinkForce™
provides a
strong link in
ALL indications



LINK 1:
G-Multi
PRIMER



- SILANE**
Adhesion to glass ceramics, hybrid ceramics and composites
- MDP**
Adhesion to zirconia, alumina and non-precious metals
- MDTP**
Adhesion to precious metals

One primer for all substrates

G-Multi Primer uses three different chemical bonding agents to ensure perfect adhesion in all situations to all substrates. By adding silane to the primer (and not to the dentine adhesive), stability of adhesion is assured.

Simple application



- Apply and air dry, no waiting
- Same procedure for all substrates, no confusion

Stabilised formulation



- No refrigeration
- 2-year shelf life

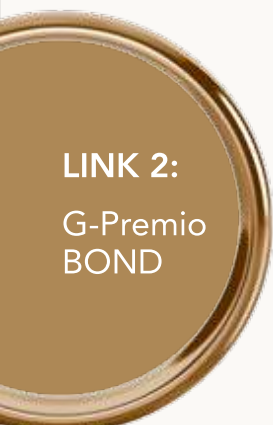

LINK 2:
G-Premio
BOND



- 4-MET**
Adhesion to enamel and dentine
- MDP**
Adhesion to enamel, dentine, resin and non-precious metal cores
- MDTP**
Adhesion to precious metals

A premium chemical bonding formulation

Featuring three functional monomers in a proven formulation, G-Premio BOND delivers a no-compromise adhesive performance to all prepared tooth surfaces including liners and composite or metal cores.

Convenient application

- Suitable for all etching techniques
- Visible when applied, invisible after curing

Fluid Consistency

- Exceptional wetting characteristics
- Rapid chemical bonding
- Quick and easy application

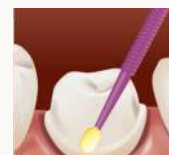

Apply G-Premio BOND.
Wait 10 secs



Dry with MAXIMUM AIR
PRESSURE for 5 secs



Light-cure for 10 secs

**LINK 3:
G-CEM
LinkForce™**

Class-leading strength and aesthetics

G-CEM LinkForce™ provides durable retention and long term margin aesthetics through enhanced dual-cure polymerisation systems and incorporation of high-density, single-dispersion glass filler technology.

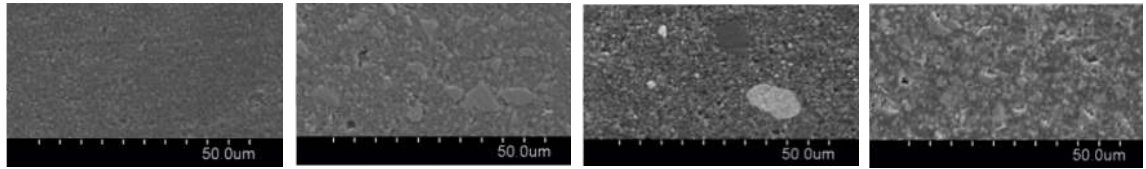

G-CEM linkForce™

Product A

Product B

Product C

Seating and ensuring a perfect adaptation

Optimum wettability and viscosity ensure that the luting paste is well spread. Its film thickness of 4µm further guarantees the adaptation of the prosthetic piece onto the abutment.

Consistent handling and clean up

The extruded excess G-CEM LinkForce™ has minimal slump, so after 1-2 secs tack-curing, excess cement is simple to remove, breaking cleanly from the margins.



Dr. Yoshikazu kawamoto

Efficient polymerisation in self-cure and light-cure modes

Thanks to a perfect ratio of initiators, polymerisation is assured, even when the light cannot pass through the restoration.

High polishability and wear resistance

The use of ultra-fine homogeneously dispersed fillers in high concentration delivers outstanding wear resistance, even when margins are located on occlusal surfaces.

The right shade for each use

After selecting from the four available shades, you will appreciate the easy automix dispensing directly into the restoration or with an endo tip in the root canal.

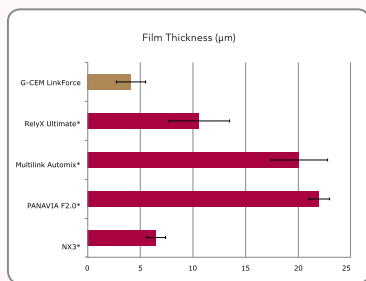

Source: GC R&D, Japan, 2015

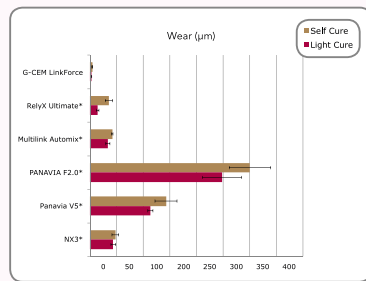

Source: GC R&D, Japan, 2015

Very low film thickness

- Just 4µm
- Guaranteed adaptation

High strength and wear resistance

- High-density, single-dispersion glass fillers
- Excellent polish
- Less chance of plaque retention

Consistency in aesthetics

Available in a range of 4 shades, with tooth-like fluorescence, convenient automix delivery and matching Try-In Pastes. When bonding veneers, or for more aesthetically demanding applications, there is a clear path to follow for shade checking and achieving predictable aesthetic outcomes.

- | | | | |
|---|---|---|--|
| Translucent
(clear translucent) | A2
(A2 translucent) | Opaque
(universal opaque) | Bleach
(bleach opaque) |
| Perfect for very thin restorations to preserve the original shade | The standard for luting most of your prostheses | Used to mask discoloured substrates when needed | Adapted for ultra-white restorations to increase opacity and value |



You can count on
G-CEM LinkForce™
 in all clinical situations, for each indication
 and every kind of substrate



CLINICAL APPLICATIONS

	Metal / PFM	Feldspathic / leucite ceramics*	Lithium disilicate	Zirconia / Alumina	Composite / Fibre-reinforced resin	Hybrid ceramics (e.g. CERASMART)
Inlays / onlays	●	●	●	N.A.	●	●
Crowns / bridges	●	●	●	●	●	●
Veneers	N.A.	●	●	N.A.	●	●
Posts / inlay-cores	●	N.A.	N.A.	●	●	N.A.



G-CEM LinkForce™ Starter Kit

- 1 x G-CEM LinkForce™ A2 OR Translucent 8.7g (5mL)
- 20 x GC Automix Tip Regular
- 1 x G-Multi PRIMER (5mL)
- 1 x G-Premio BOND (5mL)

GC Associates:

NORTH INDIA TEAM - Delhi: Shobhit Kumar - 9250099939/9313471199, Amit Bhardwaj - 9250099942/9868545713, Navjeet Singh - 9250099941/9810388599, Manoj Kumar Singh - 9250099943/9810675102, Ajay Rao - 9212341623/8375976076, Deepak Muduli - 9811694605, **Noida:** Ajay Mishra - 9711692271, **Lucknow:** Rahul Jaiswal - 7275000432/9415027844, Vineet Mishra - 8400845555, **Jaipur:** Ramdayal Gujar - 8829000165/9950447415, **Meerut:** Ashish Das - 9045516823/9897437778, **Jalandhar:** Vikas Chander - 9041004562/9988823582, **Chandigarh:** Rajiv Ranjan - 8146523096, **Amritsar:** Sumesh Misal - 9888659751, **Ludhiana:** Gulshan Kumar - 9041714111, **Udaipur:** Kislaya Singh Rathore - 9828498114, **CENTRAL INDIA TEAM - Indore:** Pankaj Yadav - 7415005751/9826555373, Vikas Kumravat - 9893023403, **EAST INDIA TEAM - Kolkata:** Sayantan Banerjee - 9836580850/9836403311, Mousum Borah - 9830841042, Swati Debnath - 9830022227, Arnab Chatterjee - 8293504460, Arnab Roy - 9830841042, **Guwahati:** Mrinal Jyoti Das - 8471920578, **WEST INDIA TEAM - Maharashtra, Gujarat & Goa:** Vishal Baxi - 9324383374, **Mumbai:** Jayesh Sawant - 7208011795, Naresh Kamath - 9892208193, Natalie Sharma - 9833162889, Kiran Shroff - 9821733269, Aniket Thosar - 8898181727, **Pune:** Ganesh Shirsat - 8446002900, Siddarth Basave - 9860404677, Nitin Pasalkar - 9922611463, **Ahmedabad:** Sukethu Thaker - 9033003081/9898088656, **Rajkot:** Gaurang Kakkad - 9824181234, **Surat:** Piyush Nakrani - 800098198, **Jamnagar:** Mehul Dhiraj Lal Nathwani - 9824701831, **KARNATAKA TEAM - Bangalore:** C Ragavendran - 8792002278, Seshadri. N - 8792002279/9620007005, Narasimha Murthy V.S. - 8792002281/9886625135, Harish K V Gowda - 9535614983, Niranjan G V - 9632292918, **Mangalore:** Pradeep Sallian - 8792002283/9986123871, **Hubli:** Sharanappa K. - 9742512104, **Mysore:** Pallavi.R - 9986642333/9980612333, **Davangiri:** K Ramesh - 9844140258, **TAMILNADU TEAM - Chennai:** Shivakumar R - 9444952606, **Anna Nagar:** Rajesh P 7418010310, **T. Nagar:** Venkateshwara Raj.S - 7418010312/9841101112, **Tamaram:** L Arul Sigamani - 9751753253, **Salem:** G Vadivel - 7418010313/9600828748, **Madurai:** A. Solomon Jebakumar - 9600340054, **Tirunelveli:** Raaja Sivan - 7418010315/9042332947, **KERALA - Kerala:** Binny George K.S - 7736000115/9447458179, **Thiruvananthapuram:** Sateesh Kumar SS - 7736000116, **Cochin:** Prasoon.V.S. - 7736000117/9895484153, **Calicut:** Bejoy Raj K - 7736000118/9895762621, **Ernakulam:** Nittu Antony - 7736000119/9387913003, **TELANGANA TEAM - Hyderabad:** Shivaprasad D - 9948540033, Venkat Reddy - 9848686943, Santosh Kumar B - 9949240841, Tirumalesh Konda - 9177781118, **Vijayawada:** Khaza Mohiddin - 8341866786, **Kurnool:** Srinivasulu.V - 9177626851, **Kadapa:** Ashok Kumar Reddy - 9666590879, **Rajahmundry:** Prasad Reddi - 9963222961, **ODISHA - Bhubaneswar:** M Srinu - 8977012382/9439295570

GC Partners:

ANDHRA PRADESH: Vizag - Crown Dental Depot 9848146870, **Vijayawada** - Yashvi Dental 08654-226655/9949350314, **ASSAM:** Guwahati - North East Dental Depot 9435343801, **Chandigarh:** Star Dent 9878402497/9463836616/0172-2707449, **CHATTISGARH:** Raipur - Vandana Enterprises 9826117130, **GOA:** Comba Margao - Dental Hub 811868777/9847134601, **GUJARAT:** Rajkot - Angel Surgi Pharma 9428274859/0281-2223242, Babsi Dent 9825277238, **Vadodara** - Nagraj Enterprise 0265-2414052/2416328, **Surat** - Cherag Dental Supply 9824114964, **Ahmedabad** - Varun Traders 9825065202/9328265202/079-26440333/26562812, **KARNATAKA:** Bangalore - United Dental Supply 080-26613385, Zahn Solutions 9880108208, Pharma Lines 080-41203980, Meghana & Co. 080-23406304/080-23358644/984034069, **Mysore** - Shree Ganesh Dental Depot 0821-2498995/9845167214, **Gulbarga** - Gulbarga Dental Depot 08472-251146, 9845438938, **Udupi** - Radha Medicals 9243310610, **KERALA:** Kochi - Associated Trading Company 0484-2324342/9447573293, **Kottayam** - Dentsales 0481-2560176, 934950817, **Calicut** - Jaypee General Agencies 0495-2380307, KCK Dentals 0495-2367655/9895978714, **Trivandrum** - KCK Dentals 0471- 4068004, **Trichur** - Trichur Surgicals 9447120813, **MADHYA PRADESH:** Jabalpur - Kartik Medident 9425183812, **Bhopal** - Narmada Dental 9826053937, Distinct Dental & Surgical 9893135170, **Indore** - Radiant Surgident 9300126730, The National Dental Depot 9893241170/0731-2701170, **Gwalior** - Natraj Surgident 0751-2324663, **JHARKHAND:** Ranchi - Shivani Marketing 8863054171, **Jamshedpur** - Sancheti Surgical 9472775588, **MAHARASHTRA:** Aurangabad - Aurang Dental & Surgicals 9423149548/9890046246/0240-2336824/2348857, **Mumbai** - Daiki Dental 022-28897450, Noble Dental Products 8895523012/9583700000, Doshi Marketing Corporation 022-25245258/9833882693, Medenco 9821071855/998778844/022-22625460, Pankaj Dental Trader 022-24709718/9820032895, R.Q. Distributor 9167974707, Raya Impex 28874101/02/03/04, Thane Dental Shoppe 8879835101, **Pune** - Geeta Trading Company 9422012294, Shree Dental And Medical Depot 98509868620, Retail Denmart 98903031170/020-4221170, **Kolhapur** - Deals And Designs 9011069899, **Nagpur** - Dr. Bagadiya & Co. 9822201360, **NEW DELHI:** Essential Dental Products 9810120089/41551160/65656910, Innodent India 011-23698602/9810117281/9810175084/9810588800, K. S. Mathur & Company 9810145388, **PUNJAB:** Ludhiana - Gift Dental Co. 9888028199, **Jalandhar** - International Dental System 0181-6537890/9417264691, **Amritsar** - Lalji Dental 0183-2559830/9915898000, **Patiala** - Sunnydeep Enterprises 0175-2303508, **RAJASTHAN:** Jaipur - Utkars Pharma Pvt. Ltd. 9829011108/0141-2203234, A-Z Solutions 9983332220, **Jodhpur** - Surgident Jodhpur 9414294638, **Udaipur** - Udai International 9971453306/9829072271, **TAMILNADU:** Chennai - APT Dental Distributors 044-24984962/9840046092, Balaji Surgicals 044-26411182/9841298198, Vijai Dental Depot Pvt Ltd 9841275512/9841033421, Dentcare 044-24711103/9884467545/9444188365, Vijay Dental Depot 044-24755512/9710287103, **Salem** - APT Dental Distributors 9843044140/040-2330826/040-2332716, **Madurai** - Apt Dental Distributors 045-22525620, **Coimbatore** - APT Dental Distributors 0422-2246214, **Puducherry:** East Coast Surgicals 0413-2225907/09894711588, Newdent 9962215165, **TELANGANA:** Hyderabad - Deccan Dental Depot Pvt. Ltd. 24754923/9391021766, Associated Trading Company 9349469293, Everest Agencies 9391159181/040-24751932, Shanti Dental & Medical Co. 9885577427/040-23212427/9246377427, The Hindustan Dental Medical & Surgical Corporation 040-23203097, Uma's Dental Shoppe 9848043634, Universal Dental Suppliers 9391059069, **UTTAR PRADESH:** Lucknow - Assam Dental Supply Co. 0522-2256095/9415022177, Selmark Limited 0522-3027001/9335666111, **Saharanpur** - Krishna Dental 9412232904/8191837076, **Uttarakhand** - Krishna Enterprises 9412232904, **WEST BENGAL:** Kolkata - Chowdhury Brothers 033-22651962/9830113633, **Siliguri** - Swastik Health Care 943479792, **MIZORAM:** Aizawl - Zoram Dental Chamber 0389-2324506/9436141474, **TRIPURA:** Agartala - Tripura Dental Supply 98662219862, Transcendent Dental Laboratory 9436127717, **ODISHA:** Sudarshan Agency 9040183663

Lab Division:

National Sales Manager: Harisankar Radhakrishnan - 9100932652, **AP Telangana:** Md. Shareef - 9848450321, **North India:** Amit Sharma - 9818956660, **East India:** Pradip Sengupta - 9038000265/9830079266



GC India Dental Pvt. Ltd.

Plot No. 233, Phase III, IDA Pashamylaram,
 Pattancheru Mandal, Medak District - TS 502 307
 Tel. : +91 8455 224 844 Toll Free : 1800-425-3132

Email : info.gcindia@gc.dental

Website : www.gcindiadental.com

Connect us on:

- https://www.facebook.com/GcIndiaDental1
- https://twitter.com/GcIndia_Dental
- in.linkedin.com/pub/gc-india-dental/a2/435/63/
- http://www.pinterest.com/gcindiadental/
- http://plus.google.com/+gcindiadental

GC INDIA App



for Android



for iPhone