



SCULPT A  
SMILE  
WITH GC

SOLARE **Sculpt**



Since 1921  
Towards Century of Health

# SOLARE **Sculpt**

Sculpt, a **universal sculptable composite** with advanced **light scattering technology** that merges GC's innovative **single dispersion nano-fillers**.

## BENCHMARK AESTHETIC

4 shades that cover all restorative needs

## HIGH STRENGTH

universal composite for all cavity classification



**EXCELLENT GLOSS**  
finish that lasts

**SELF POLISHING**  
and fast finishing

## GC Innovative Nano-Filler Technology

Sculpt is a material that clinicians can place with ease for beautifully adapted, finished, fast, aesthetic and tough composite restorations.

- With improved wear resistance, handling and operability, **Sculpt** can be used for anterior and posterior restorations, composite veneers, diastema closures and composite/porcelain repairs.
- Sculpt** has a unique homogeneous, pre-polymerised nano-fillers with high density & uniform dispersion silane treatment technology similar to G-aenial Universal Flo.
- 300-nm strontium glass fillers homogeneously dispersed for high flexural strength and wear resistance.

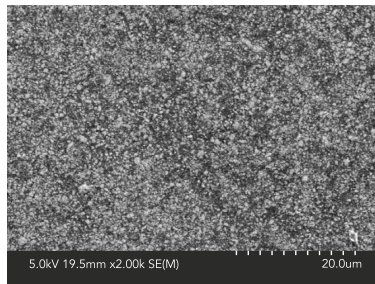

SOLARE **Sculpt**

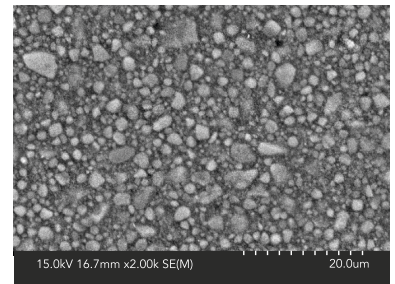

Filtek Z350

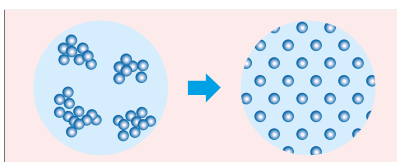

3M Nano-Filler Technology

GC Nano-Filler Technology

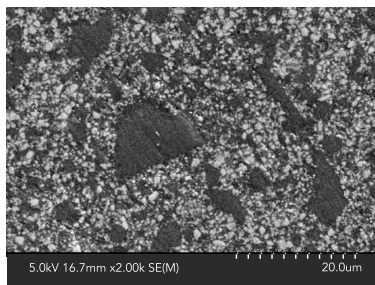

Clearfil majesty ES-2

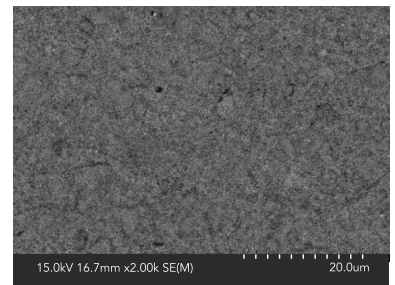

Estelite S Quick

Composite filler comparison SEM



# Universal Composite

By providing versatility and a wide range of indications, **Sculpt** universal restorative is strong for posterior restorations and highly aesthetic for anterior work, preparing dentists for any clinical situation.



## Unique Self-Polishing Ability & Manufacturing Innovation

GC's ongoing commitment to research in highly wear resistant coatings has driven the innovation behind the new filler technology. With a filler weight of (79%) this unique world class technology delivers a flexible shade matching process, exceptional handling and long-term wear resistance.

### Keeping up a Gloss

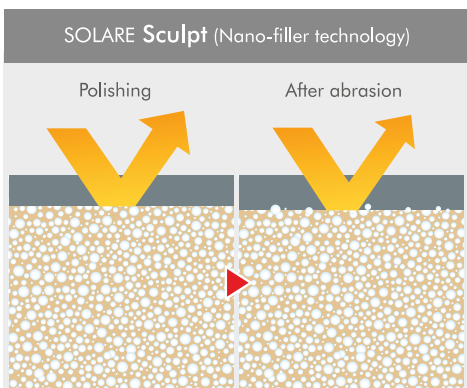

After abrasion, surface property is kept at a constant level because of homogeneous dispersion of nano-filler.

### Self shining property

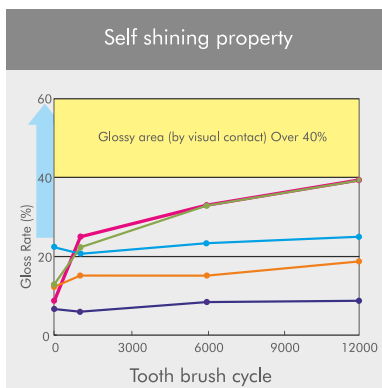

Gloss of **Sculpt** will get higher by daily brushing, if it finishes off without polish. This feature is unique to **Sculpt**.

### Gloss preservation

Gloss Change with tooth brush (simulate for a year)

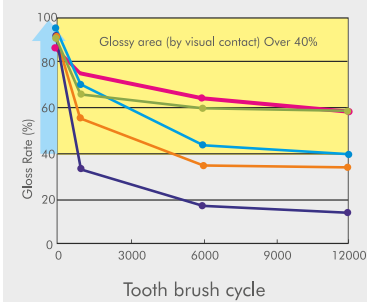

Polished surface of **Sculpt** maintains glossy effect after brushing. This feature is unique to **Sculpt**.

■ SOLARE Sculpt   
 ■ Solare Posterior   
 ■ Estelite S Quick   
 ■ Filtek Z350   
 ■ Clearfil Majesty ES-2

### Wear resistance property

SOLARE Sculpt (Nano-filler technology)

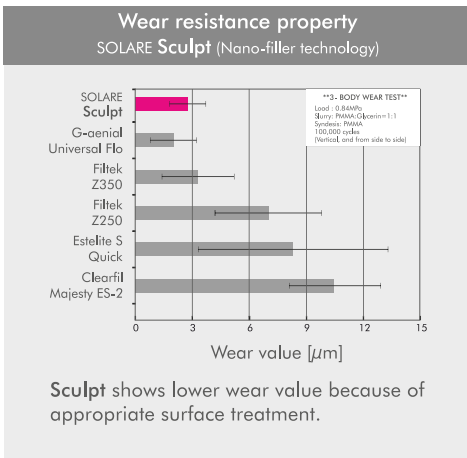

### Superior physical property

(Comparative Flexural Strength)

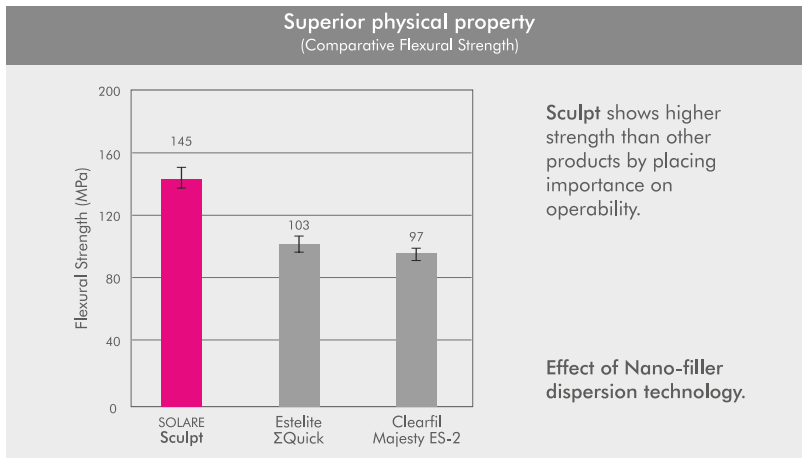

# CASE Study

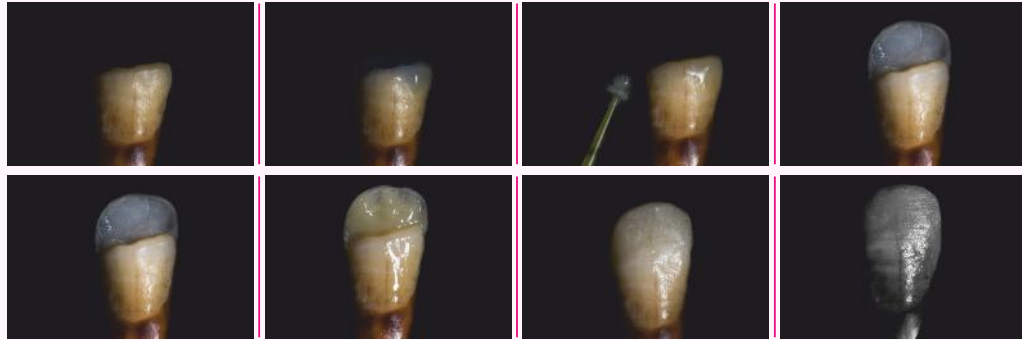

Class IV restorations on maxillary lateral incisor (SOLARE **Sculpt** A3)

Case & Photo credit: *Dr. Mayur Davda, Mumbai*

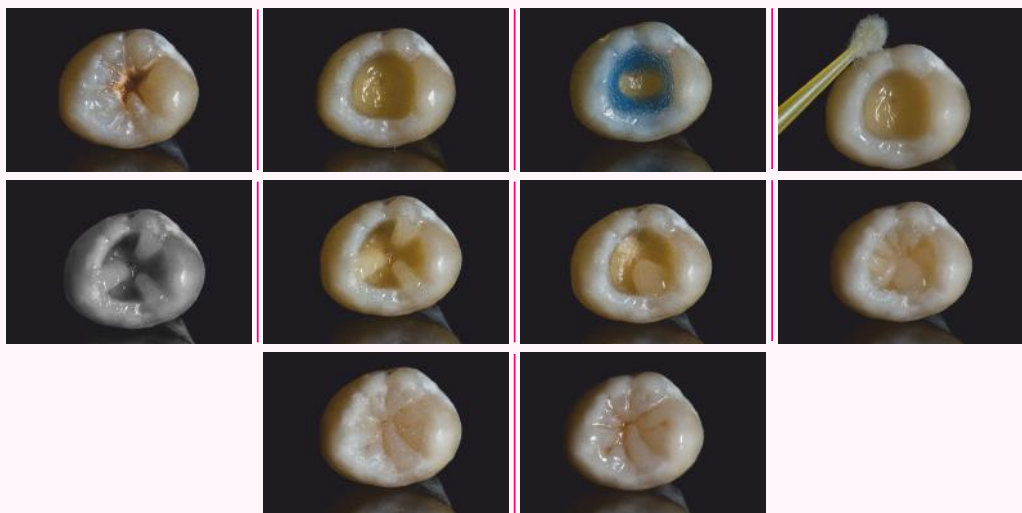

Class I restorations on maxillary third molar (SOLARE **Sculpt** A2)

Case & Photo credit: *Dr. Mayur Davda, Mumbai*



Lingual Pit restoration on maxillary lateral incisor (SOLARE **Sculpt** A2)

Class I restorations on maxillary first molar (SOLARE **Sculpt** A2)

Case & Photo credit: *Dr. Yash Kulkarni, Pune*

# CASE Study

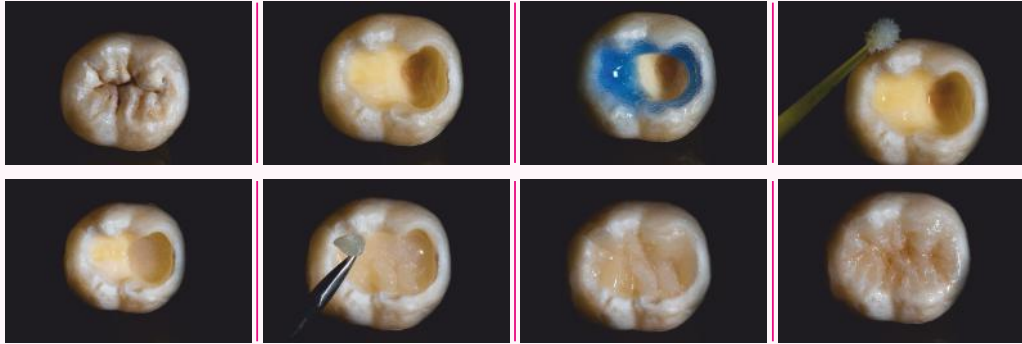

Large Class I restorations on mandibular third molar (SOLARE **Sculpt** A3)



Restorations on maxillary on first molar (SOLARE **Sculpt** A2)



Long restorations on mandibular first molar (SOLARE **Sculpt** A2)



Class I restorations on mandibular first molar (SOLARE **Sculpt** A3)

Case & Photo credit: Dr. Mayur Davda, Mumbai

# SOLARE Flo

SOLARE Flo - an integral part of the **Sculpt** range of restorative materials. Because we believe that your restorations deserve the best foundation.



Featuring **high radiopacity** even at **low thickness**, excellent **handling** properties and optimal **durability**...

SOLARE Flo is the **perfect partner** for all your **packable composite restorations!**

## Optimal Viscosity for Lining

SOLARE Flo has a viscosity of a perfect flowable composite which ensures excellent adaptation without voids & wettability to the cavity walls.



SOLARE Flo\*

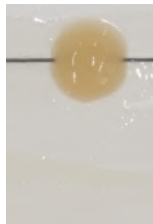

Tetric EvoFLOW\*\*

\*\*Tetric EvoFlow is not a trademark of GC.

## High Radiopacity

SOLARE Flo allows an easy diagnosis even at a thickness of only 0.5mm!



Radiopacity of enamel:  
190-210% Al

SOLARE Flo restoration:  
303% Al at 1mm and  
284% Al at 0.5mm thickness\*

Dr A. Coryn, Belgium

## Comfortable Application

This unique ergonomic syringe design with long & thin nozzle makes it possible to reach even the deepest of cavities

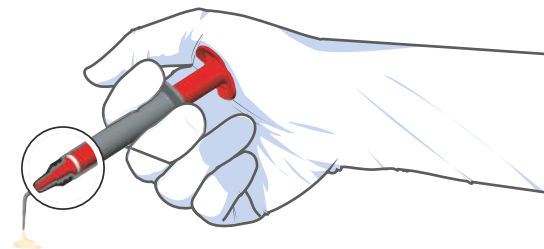

## Indications



Lining  
or base



Filling  
undercuts



Tunnel  
restorations



Fissure  
sealing



M.I.  
restorations



Class V  
restorations

# SOLARE Universal Bond



One bonding agent for  
**all etching modes**



Self-etch

Selective-etch

Total-etch

## Superior Bond Strength

The superior bond strength of SOLARE **Universal Bond** to enamel and dentine is attributable to its unique formulation. The dimethacrylate monomer in SOLARE **Universal Bond** increases its permeability into enamel and dentine compared to other adhesives, while the increased level of phosphate ester monomer optimises etching.

## HEMA Free for a Durable Bond over Time

SOLARE **Universal Bond** does not contain HEMA. This improves bond strength as water is not attracted to the area, which means there is no degradation of the collagen fibres.

## See and Feel the Difference

After preparation of SOLARE **Universal Bond** you can see a frosty, matte-like surface effect. The first layer of composite sticks nicely to SOLARE **Universal Bond**.



SOLARE **Universal Bond** creates a sticky, frosty, matte-like surface to aid in composite adhesion and manipulation.



Traditional adhesives leave a wet, glossy surface after light activation. Composites do not adhere well to the adhesive, making it hard to manipulate.



SOLARE Universal Bond



SOLARE Flo - A2, A3



SOLARE Sculpt - A1, A2, A3, A3.5

## GC Associates:

**NORTH INDIA TEAM - Delhi:** Shobhit Kumar - 9250099939/9313471199, Amit Bhardwaj - 9250099942/9868545713, Navjeet Singh - 9250099941/9810388599, Manoj Kumar Singh - 9250099943/9810675102, K.S. Mathur - 011-2328498/011-23276336, Deepak Muduli - 9811694605, Gurugram: Ajay Rao - 9212341623/8375976076, Noida: Ajay Mishra - 9711692271, Lucknow: Rahul Jaiswal - 7275000432/9415027844, Vineet Mishra - 8400845555, Jaipur: Ramdayal Gujar - 8829000165/9950447415, Meerut: Ashish Das - 9045516823/9897437778, Jalandhar: Vikas Chander - 9041004562/9988823582, Chandigarh: Rajiv Ranjan - 8146523096, Amritsar: Sumesh Misra - 9888659751, Ludhiana: Gulshan Kumar - 9041714111, Udaipur: Kislaya Singh Rathore - 9828498114, Patiala: Mandeep Singh - 8699307545, **CENTRAL INDIA TEAM - Indore:** Pankaj Yadav - 7415005751/9826555373, Vikas Kumravat - 9893023403, **EAST INDIA TEAM - Kolkata:** Sayantan Banerjee - 9836580850/9836403311, Mousum Borah - 9038000267, Swati Debnath - 9830022227, Arnab Chatterjee - 8293504460, Arnab Roy - 9830841042, Guwahati: Mrinal Jyoti Das - 8471920578, **WEST INDIA TEAM - Maharashtra, Gujarat & Goa:** Vishal Baxi - 9324383374, Mumbai: Jayesh Sawant - 7208011795, Naresh Kamath - 9892208193, Natalie Sharma - 9833162889, Kiran Shroff - 9821733269, Aniket Thosar - 8898181727, Pune: Ganesh Shirsat - 8446002900, Siddharth Basave - 9860404677, Nitin Pasalkar - 9922611463, Ahmedabad: Sukethu Thaker - 9033003081/9898088656, Rajkot: Gaurang Kakkad - 9824181234, Surat: Piyush Nakrani - 8000098198, Jamnagar: Mehul Dhiraj Lal Nathwani - 9824701831, **KARNATAKA TEAM - Bangalore:** C Ragavendran - 8792002278, Seshadri. N - 8792002279/9620007005, Narasimha Murthy V.S. - 8792002281/9886625135, Harish K V Gowda - 9535614983, Niranjan G V - 9632292918, **Mangalore:** Pradeep Salian - 8792002283/9986123871, Hubli: Sharanappa.K - 9742512104, Mysore: Pallavi.R - 9986642333/9980612333, Davangiri: K Ramesh - 9844140258, **TAMIL NADU TEAM - Chennai:** Shivakumar R - 9444952606, Anna Nagar & Vellore: P Rajesh 7418010310/9176328960, T. Nagar: S.Venkateshwara Raj - 7418010312/9841101112, **Tambaram & Kanchipuram:** L. Arul Sigamani - 9751753253, **Mylapore & South Arcot:** V. Pon Deepan - 9884945494, **Salem & Puducherry:** G Vadivel - 7418010313/9600828748, **Coimbatore & Tiruppur:** A. Karthikeyan - 9894942407, Trichy: Joshua S. Gnanadurai - 9894257470, **Madurai:** A. Solomon Jebakumar - 9600340054/7904676581, **Tirunelveli:** P. Raaja Sivan - 7418010315/9442111293, **KERALA - Kerala:** Binny George K.S - 7736000115/9447458179, **Thiruvananthapuram:** Sateesh Kumar SS - 7736000116, **Cochin:** Praseon.V.S. - 7736000117/9895484153, **Calicut:** Bejoy Raj K - 7736000118/9895762621, **Ernakulam:** Nithu Antony - 7736000119/9387913003, **TELANGANA, AP & ODISHA TEAM - Hyderabad:** Shivaprasad D - 9948540033, Venkat Reddy - 9848686943, Santosh Kumar B - 9949240841, Vijayawada: Khaza Mohiddin - 8341866786, Kurnool: Srinivasulu.V - 9177626851, **Kadapa:** Ashok Kumar Reddy - 9666590879, **Rajahmundry:** Prasad Reddi - 9963222961, **Vizag:** Siva Rama Krishna - 9440932669, **ODISHA - Bhubaneswar:** M.Srinu - 8977012382/9439295570

## GC Partners:

**ANDHRA PRADESH:** Vizag - Crown Dental Depot 9848146870, Vijayawada - Yashvi Dental 9949350314, **ASSAM:** Guwahati - North East Dental Depot 9435343801, **Chandigarh:** Star Dent 9878402497/9463836616/0172-2707449, **CHATTISGARH:** Raipur - Vandana Enterprises 9826117130, **GOA:** Comba Margao - Dental Hub 8111868777/9847134601, **GUJARAT:** Rajkot - Angel Surgi Pharma 9428274859/0281-2223242, Babsi Dent 9825277238, **Vadodara:** Nagraj Enterprise 0265-2414052/2416328, **Surat** - Cherag Dental Supply 9824114964, **Ahmedabad** - Varun Traders 9825065202/9328265202/079-26440333/26562812, **KARNATAKA:** Bangalore - United Dental Supply 080-26613385, Zahn Solutions 9880108208, Pharma Lines 080-41203980, Meghana & Co. 080-23406304/080-23358644/9844034069, **Mysore** - Shree Ganesh Dental Depot 0821-2498995/9845167214, **Gulbarga** - Gulbarga Dental Depot 9845438938, **Udupi** - Radha Medicals 9243310610, **KERALA:** Kochi - Associated Trading Company 0484-2324342/9447573293, **Kottayam** - Dentsales 0481-2560176/9349508170, **Calicut** - Jaypee General Agencies 0495-2380307, **KCK Dentals** 0495-2367655/9895978714, **Trivandrum** - KCK Dentals 0471-4068004, **Trichur** - Trichur Surgicals 9447120813, **MADHYA PRADESH:** Jabalpur - Kartik Medident 9425183812, **Bhopal** - Narmada Dental 9826053937, **Distinct Dental & Surgical** 9893135170, **Indore** - Radiant Surgident 9300126730, **The National Dental Depot** 9893241170/0731-2701170, **Gwalior** - Natraj Surgident 0751-2324663, **JHARKHAND:** Ranchi - Shivani Marketing 8863054171, **Jamshedpur** - Sancheti Surgical 9472775588, **MAHARASHTRA:** Aurangabad - Aurang Dental & Surgicals 9423149548/9890046246/0240-2336824/2348857, **Mumbai** - Daiki Dental 022-28897450, **Noble Dental Products** 8895523012/9583700000, **Doshi Marketing Corporation** 022-25245258/9833882693, **Medensco** 9821071855/9987778844/022-22625460, **Pankaj Dental Trader** 022-24709718/9820032895, **R.Q. Distributor** 9167974707, **Raya Impex** 28874101/02/03/04, **Thone Dental Shoppe** 8879835101, **Pune** - Geeta Trading Company 9422012294, **Shree Dental And Medical Depot** 9822547487, **Retail Denmart** 9890931107/020-4221170, **Kolhapur** - Deals And Designs 9011069899, **Nagpur** - Dr. Bagadiya & Co. 9822201360, **NEW DELHI:** Essential Dental Products 9810120089/41551160/65656910, **Innodent India** 011-23698602/9810117281/9810175084/9810588800, **K.S. Mathur & Company** 9810145388, **PUNJAB:** Ludhiana - Gift Dental Co. 9888028199/9216105099, **Jalandhar** - International Dental System 0181-6537890/9417264691, **Amritsar** - Lalji Dental Depot 0183-2559830/9915898000, **Patiala** - Sunnydeep Enterprises 0175-2303508/9872872409, **RAJASTHAN:** Jaipur - Utkars Pharma Pvt. Ltd. 9829011108/0141-2203234, **A-Z Solutions** 9983333220, **Jodhpur** - Surgident Jodhpur 9414294638, **Udaipur** - Uda International 9971453306/9829072271, **TAMIL NADU:** Chennai - APT Dental Distributors 9840046092/044-28155962, **Balaji Surgicals** 044-26411182/9841298198, **Vijai Dental Depot Pvt Ltd** 9841275512/9841033421, **Dentcare** 044-24711103/9884467545/9444188365, **Vijay Dental Depot** 044-24755512/9710287103, **Salem** - APT Dental Distributors 0427-2332716/9843044140, **Madurai** - Apt Dental Distributors 0452-2525620, **Coimbatore** - APT Dental Distributors 0422-2246214, **Puducherry:** East Coast Surgicals 0413-2225907/9894711588, **NewDent** 9962215165, **TELANGANA:** Hyderabad - Deccan Dental Depot Pvt. Ltd. 24754923/9391021766, **Shanti Dental & Medical Co.** 9885577427/040-23212427/9246377427, **The Hindustan Dental Medical & Surgical Corporation** 040-23203097, **Universal Dental Suppliers** 9391059069, **Vizag** - SIRI Dental Depot 9059533719, **UTTAR PRADESH:** Lucknow - Assam Dental Supply Co. 0522-2256095/9415022177, **Selmark Limited** 0522-3027001/9335666111, **Saharanpur** - Krishna Dental 9412232904/8191837076, **Uttarakhand** - Krishna Enterprises 9412232904, **WEST BENGAL:** Kolkata - Chowdhury Brothers 033-22651962/9830113633, **Siliguri** - Swastik Health Care 9434729792, **MIZORAM:** Aizawl - Zoram Dental Chamber 0389-2324506/9436141474, **TRIPURA:** Agartala - Transcendent Dental Laboratory 9436127717, **ODISHA:** Bhubaneswar - Sudarshan Agency 9040183663

## Lab Division:

National Sales Manager: Harisonkar Radhakrishnan - 9100932652, AP Telangana: Md. Shareef - 9848450321, North India: Amit Sharma - 9818956660, East India: Pradip Sengupta - 9038000265/9830079266



## GC India Dental Pvt. Ltd.

Plot No. 233, Phase III, IDA Pashamylaram,  
Pattancheru Mandal, Medak District - TS 502 307  
Tel. : +91 8455 224 844 Toll Free : 1800-425-3132  
Email: info.gcindia@gc.dental Web: www.gcindiadental.com

## Connect us on:

- <https://www.facebook.com/GCIndiaDental1>
- [https://twitter.com/GCIndia\\_Dental](https://twitter.com/GCIndia_Dental)
- [in.linkedin.com/pub/gc-india-dental/a2/435/63/](https://www.linkedin.com/pub/gc-india-dental/a2/435/63/)
- <http://www.pinterest.com/gcindiadental/>
- <http://plus.google.com/+gcindiadental>